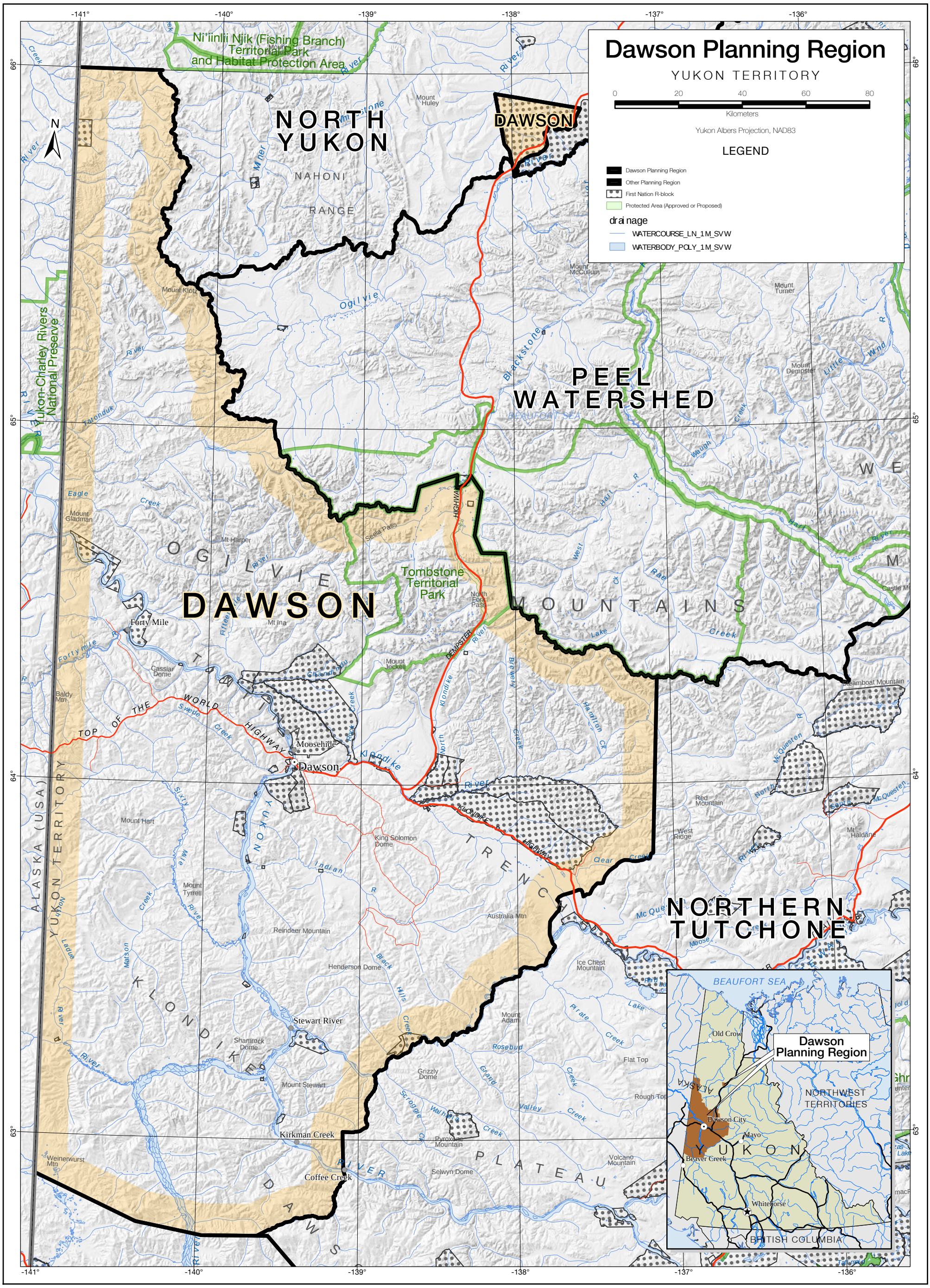

Data sources:
Base data: 1:1M transporation, watercourses and toponomy,1:250,000 parks/protected areas, 90m shaded relief (Yukon Government); 1:2M provincial boundaries (Department of Natural Resources Canada)
Thematic data: 1:250,000 planning regions 2018(YLUPC); 1:250,000 First Nations settlement lands (Yukon Government, recompiled by YLUPC)
Data disclaimer:
This map is a graphical representation, which depicts the approximate size, configuration and spatial relationship of known geographic features. While great care has been taken to ensure the best possible quality, this document is not intended for legal descriptions and/or to calculate precise areas, dimensions or distances. We do not accept any responsibility for errors, omissions or inaccuracies in this data.
Digital copies of this map may eventually be obtained from the Dawson Regional Planning Commission and the Yukon Land Use Planning Council websites at: drpc.planyukon.ca and www.planyukon.ca

© Yukon Land Use Planning Council, May 2018